

# 3K February Newsletter

## Dawn & Ellen's M-W-F AM. Class

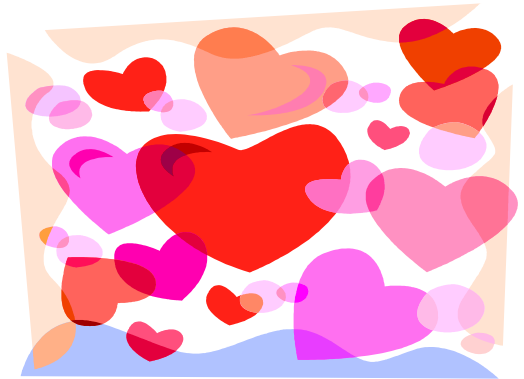

\*\*\*\*\*  
 \* Your child's Valentine Party will be on  
 \* Feb.13th. On that day your child should  
 \* bring 14 Valentines signed with his or her  
 \* name. Do not put any names on the out-  
 \* side of the envelopes please. The Leader  
 \* may bring a party snack. Thank you!  
 \*\*\*\*\*

Be My Valentine  
 ( sung to the tune of  
 "Clementine")  
 Won't you be my Valentine,  
 be my Valentine today?  
 For you are my special  
 friend.  
 Be my Valentine today!

MONDAY	TUESDAY	WEDNESDAY	THURSDAY	FRIDAY
		1 Milo	2	3 Anthony
6 Aadhi	7	8 Easton	9	10 Armani
13 Leo	14	15 Kyrie	16	17 Kinsley
20 Tripp	21	22 Camelot	23	24 No school
27 Elliott	28			